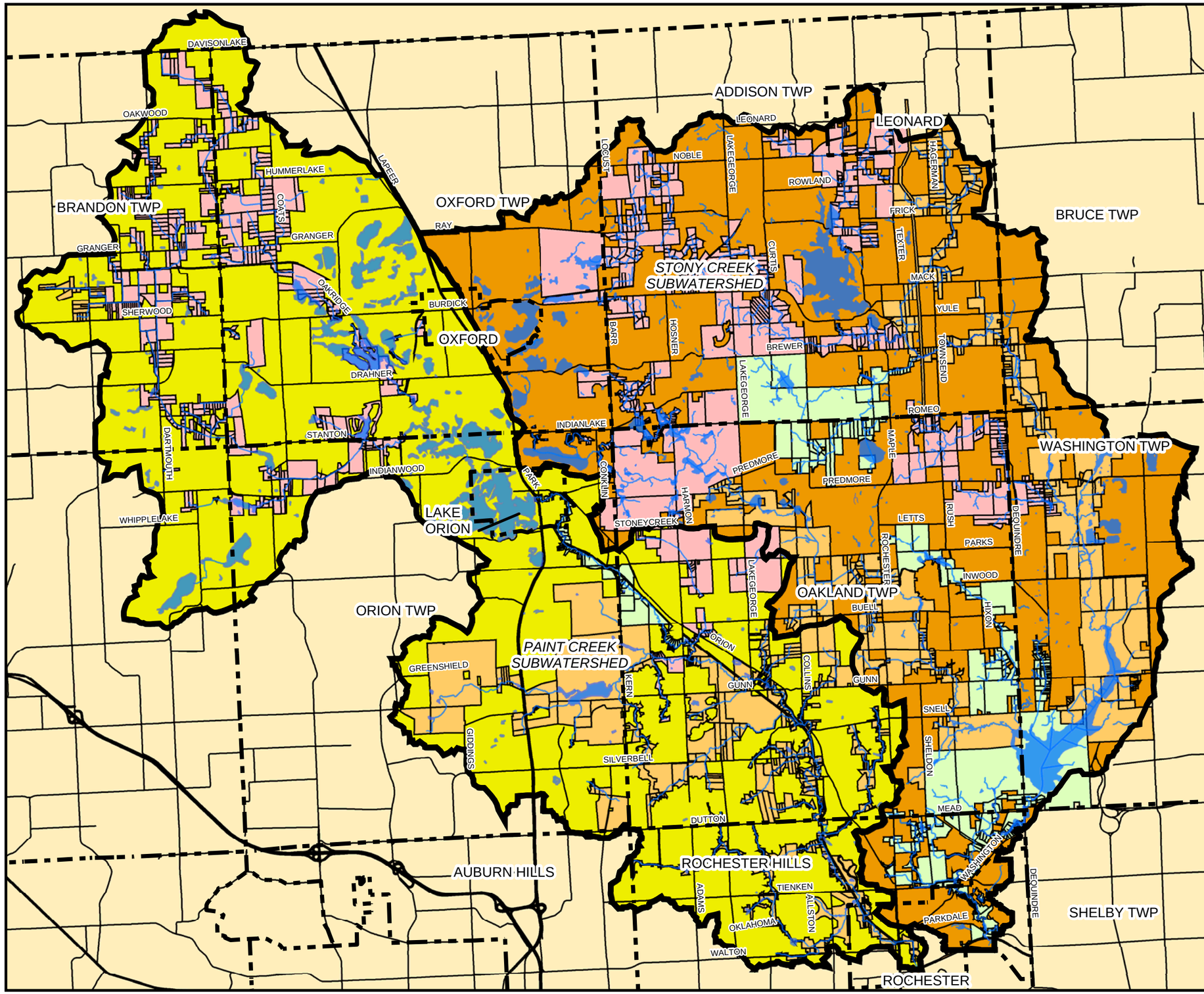

Stony/Paint Creek Subwatershed

Figure 3.15 Critical Areas

Water Course
Road
Community Border
Lake

Subwatershed
Stony Creek
Paint Creek

Preservation Category
Preservation 1
Preservation 2
Preservation 3

9-26-05

0 4,000 8,000 16,000

1" = 8000'

MAP DATA PROVIDED BY: OAKLAND COUNTY AND MACOMB COUNTY

...CRWC-PAINT CREEK\STONY PAINT SUBWATERSHED\ SUBWATERSHED PLAN\WMP UPDATED MAPS\ CRITICAL AREAS 092605 11X17.MXD

ECT
Environmental Consulting & Technology, Inc.
501 AVIS DRIVE, STE 5C
ANN ARBOR, MI 48108
TEL: (734) 769-3004
FAX: (734) 769-3164
www.ectinc.com