

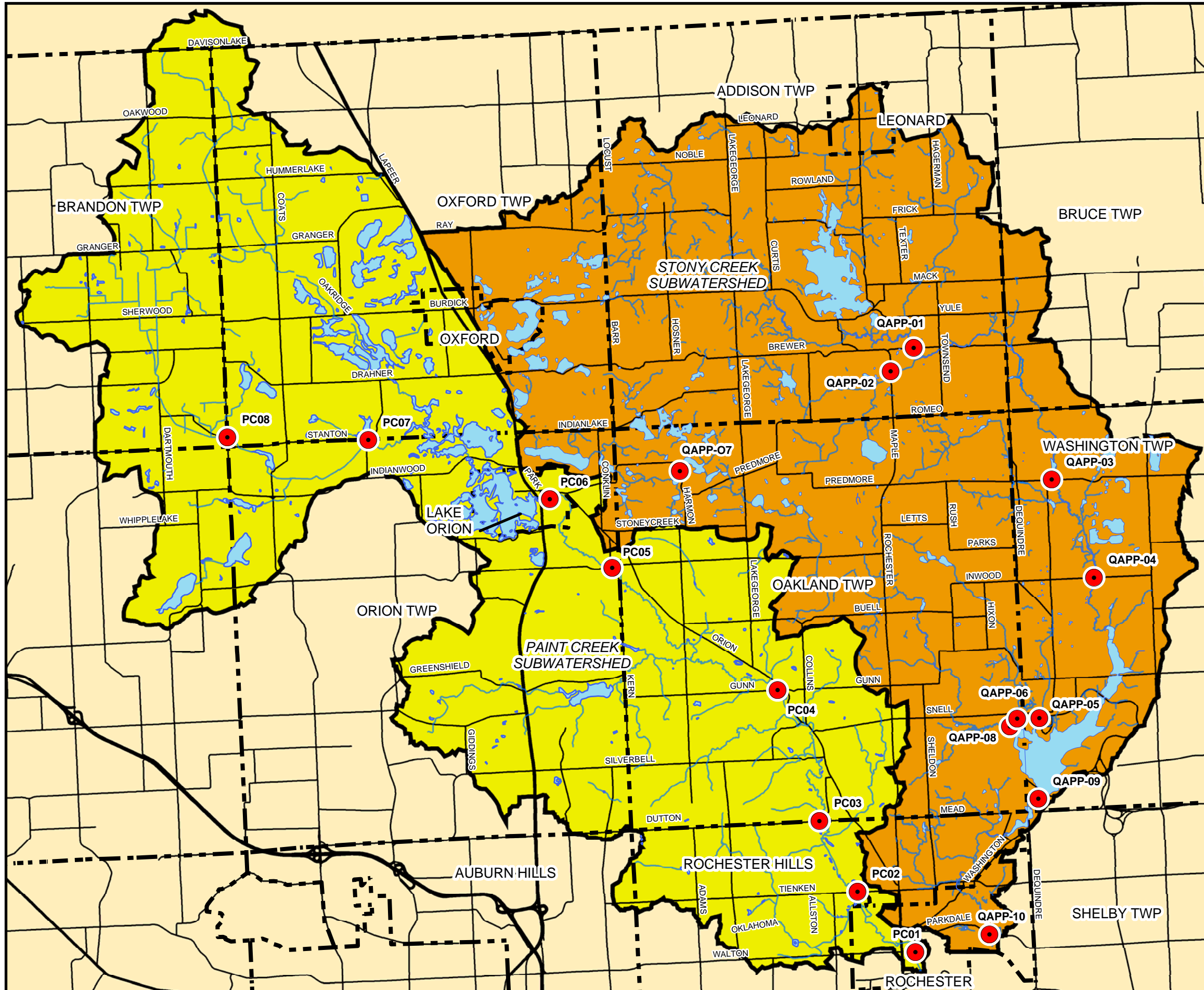







Stony/Paint Creek Subwatershed

Figure 3.8 Stream Inventory Survey Sites



-  Water Course
-  Road
-  Community Border
-  Lake

- Subwatershed*
-  Stony Creek
 -  Paint Creek

 Stream Inventory Sites



9-26-05
 0 4,000 8,000 16,000
 1" = 8000'

BASE DATA PROVIDED BY OAKLAND AND MACOMB COUNTIES
 DATA SOURCE: SURVEY DATA COLLECTED BY ECT ROAD STREAM CROSSING SURVEY
 ...CRWC-PAINT CREEK/STONY PAINT SUBWATERSHED, SUBWATERSHED PLAN/WMP UPDATED MAPS, ROAD CROSSING SURVEY SITES_092605 11X17.MXD

ECT
 Environmental Consulting & Technology, Inc.
 501 AVIS DRIVE, STE 5C
 ANN ARBOR, MI 48108
 TEL: (734) 769-3004
 FAX: (734) 769-3164
 www.ectinc.com